Assembly Instructions

If you need help or have damaged or missing parts, please email: **SERWALL@patioadirondack.com**

⚠ Caution: Please do not over-tighten bolts and screws during assembly.

Folding Chair

This Adirondack chair can be easily folded flat by pulling out the "Plug (L)" inserted in the chair legs.

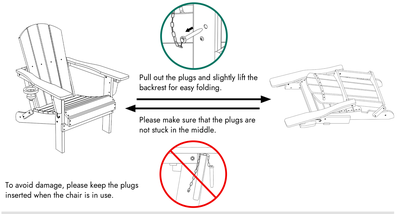

Reclining Chair

This Adirondack chair's backrest have 3 different reclining angles.

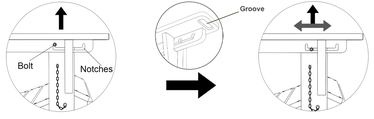

You must lift the armrests and pull them backward or forward to adjust the backrest angle. There is a small groove at the bottom of the armrest where your fingers should go when you lift the armrests.

1. Lift both the armrests;
2. Pull forward or backward to adjust the backrest to a particular position;
3. Then put the armrests down to let bolts rest on the notches simultaneously.
(Please do not lay on the backrest when you are adjusting)

HDPE RECLINING CHAIR

Assembly Instructions | **A041-046-001**

SERWALL
ONE DAY , MEET YOUR ADIRONDACK

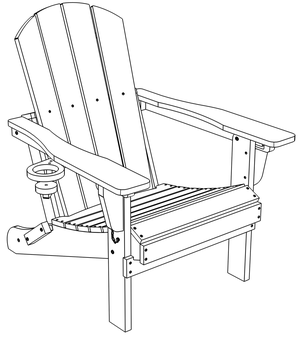

Important - Please read these instructions fully before starting assembly

HASSLE-FREE WARRANTY

Serwall stand behind the quality of our products.
For full warranty policy, email: **SERWALL@patioadirondack.com**

380 LBS CAPACITY | 1 PERSON ASSEMBLY | AROUND 20 MIN. ASSEMBLY

Safety & Care Advice

If you need help or have damaged or missing parts, please email: **SERWALL@patioadirondack.com**

Important - Please read these instructions fully before starting assembly

Check you have all the components and tools listed on the pages 3.

Remove all fittings from the plastic bags and separate them into their groups.

Keep children and animals away from the work area, small parts may cause choking if swallowed.

Make sure you have enough space to layout the parts before starting.

Assemble on a soft level surface to avoid damaging the unit or your floor.

Do not stand or put weight on the product, this could cause damage.

Assemble the item as close to its final position (in the same area) as possible.

Do not place furniture directly in front of radiators, fires or any other source of heat.

The assembly will be easier with 2 people while 1 person could also do the job.

General care & maintenance

Using damp cloth and mild detergent for routine maintenance, do not use blench or abrasive cleaners.

From time to time check that there are no loose screws on this unit.

Clean & Sanitize Tips

Use this method for a quick clean-up here and there throughout the season — adding in the bleach solution to easily sanitize and eliminate any stubborn stains or dirt build-up from the winter months.

- Mix mild dish soap and warm water in a bucket.
- Use a clean cloth to wipe the soapy mixture onto the surfaces of your furniture, cleaning off any dirt.
- For extra cleaning power or to sanitize, mix 1/3 bleach and 2/3 water.
- Apply bleach mixture to furniture with a clean cloth and allow it to sit on the lumber for a few minutes (this will not affect the color).
- Loosen any dirt and debris that may catch in the surface grooves of the lumber by scrubbing the bleach mixture with a soft-bristle brush.
- Rinse thoroughly using a garden hose with a spray nozzle.

Components

If you need help or have damaged or missing parts, please email: **SERWALL@patioadirondack.com**

Please check you have all the components listed below.

Note: The illustration of the chair shows the exact position of each part. Check when assembling.

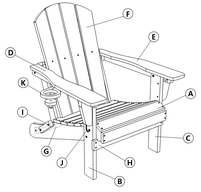

#	Description	Qty.
A	Seat Frame	1
B	Right Leg	1
C	Left Leg	1
D	Right Arm	1
E	Left Arm	1
F	Backrest	1
G	Back Stretcher	1
H	Front Stretcher	1
I	Braces	2
J	Plugs	2
K	Cup Holder	1

Hardware & Tools

Note: The quantities below are the correct amount to complete the assembly. In some cases more fittings may be supplied than required.

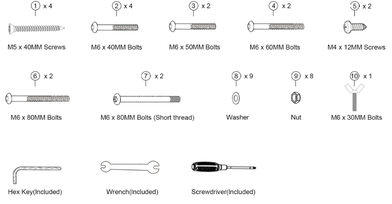

Assembly Instructions

If you need help or have damaged or missing parts, please email: **SERWALL@patioadirondack.com**

⚠ Caution: Please do not over-tighten bolts and screws during assembly.

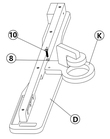

⑧×1
⑩×1

STEP 1

- Attach "Cup Holder (K)" to "Right Arm (D)" - Using "⑩M6 x 30MM Bolts" and "⑧Washers" ,tighten with hand.

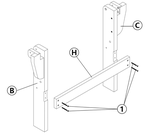

①×4

STEP 2

- Attach "Front Stretcher (H)" to "Chair Legs (B/C)" - Using "①M5 x 40MM Screws", tighten with screwdriver.

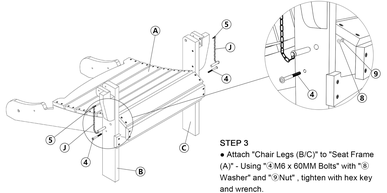

④×2
⑤×2
⑧×2
⑨×2

STEP 3

- Attach "Chair Legs (B/C)" to "Seat Frame (A)" - Using "④M6 x 60MM Bolts" with "⑧Washer" and "⑨Nut" , tighten with hex key and wrench.
- Attach "Plug (J)" to "Chair Legs (B/C)" - Using "⑤M4 x 12MM Screws", tighten with screwdriver, insert the "Plug (J)" into the holes on "Chair Legs (B/C)".

Assembly Instructions

If you need help or have damaged or missing parts, please email: **SERWALL@patioadirondack.com**

⚠ Caution: Please do not over-tighten bolts and screws during assembly.

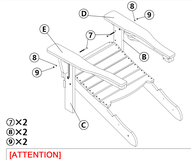

⑦×2
⑧×2
⑨×2

[ATTENTION]
Please do not over tighten nuts at this step, ensure the bolts can adjust for backrest reclining.

STEP 4

- Attach "Chair Arms (D/E)" to "Chair Legs (B/C)" - Using "⑦M6 x 80MM Bolts" with "⑧Washer" and "⑨ Nut" , tighten with hex key and wrench.

⑥×2
⑧×2
⑨×2

STEP 5

- Attach "Chair Arm (D/E)" to "Backrest (F)" - Using "⑥M6 x 80MM Bolts" with "⑧Washer" and "⑨Nut", tighten with hex key.

②×2
③×2
⑧×2
⑨×2

STEP 6

- Attach "Backrest (F)" to "Seat Frame (A)" with "Brace (I)" - Using "③M6 x 50MM Bolts" with "⑧ Washer" and "⑨Nut" in the back legs, and using "②M6 x 40MM Bolts" on the backrest frame, tighten with hex key and wrench.

②×2

STEP 7

- Attach "Back Stretcher (G)" to "Seat Frame (A)" - Using "②M6 x 40MM Bolts", tighten with hex key.